

Music for Strings
F. Liszt
Hungarian Rhapsody No.2
String Orchestra/Quartet

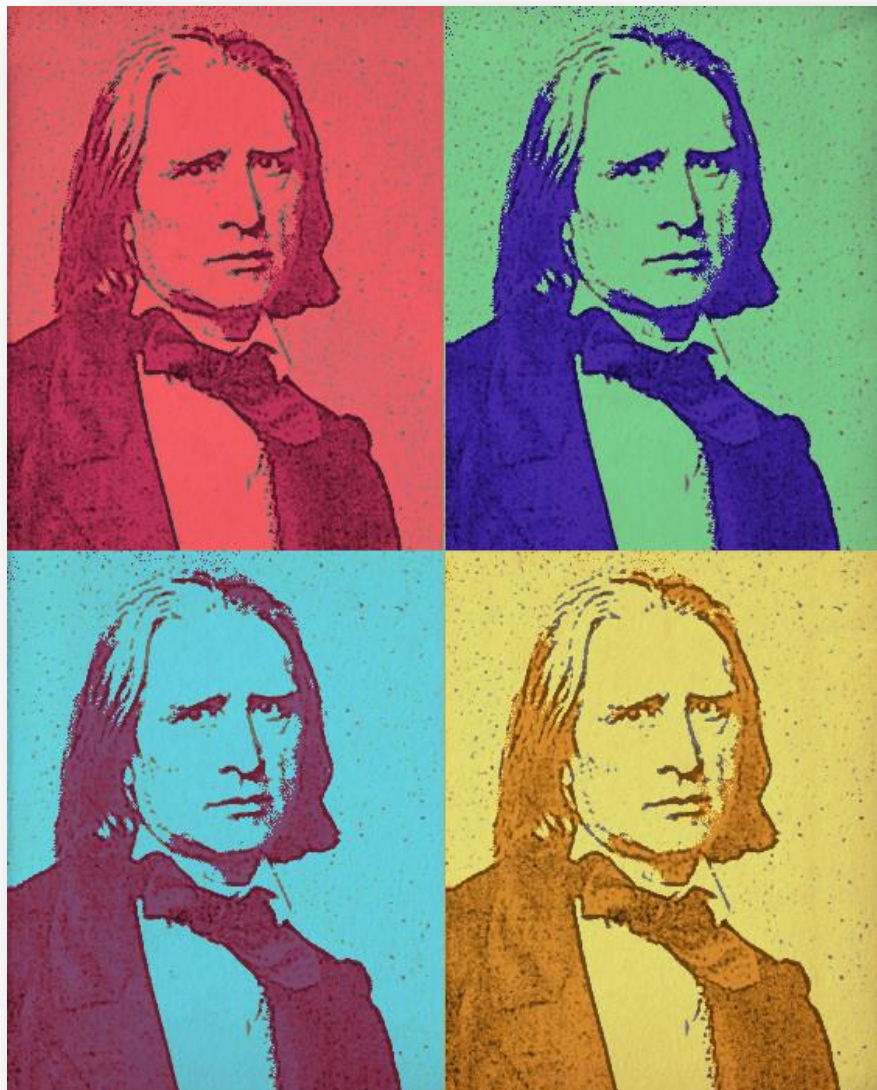

mm

Mainstream Music

Music for Strings
F. Liszt
Hungarian Rhapsody No.2
String Orchestra/Quartet

mm

Mainstream Music

Hungarian Rhapsody No.2

F. Liszt
Abridged and arranged by P. Martin

Lento a capriccio $\text{♩} = 50$

Violin I *f* *p*
Violin II *f* *p*
Viola *f* *p*
Violoncello *f* *p*
Double Bass *f* *p*

7 *rall.* *Andante* $\text{♩} = 60$
mp
mp
mp
mp
mp
pizz.
mp

17 *rit.* *A tempo*
mp
pizz.
mp
mp
arco
mp
mp

28

Violin I
Violin II
Viola
Cello
Double Bass

39

Violin I
Violin II
Viola
Cello
Double Bass

pizz.
pizz.

48

rall. Tempo Primo rit.

Violin I
Violin II
Viola
Cello
Double Bass

arco
arco
arco

mf
mf
mf

Vivace ♩ = 140

56

mp

mp

2nd time only
pizz.

mp

mf

mf

pizz.

mf

66

mf

73

mf

80

93

105

Più mosso

117

130

143

156

169

182

194

203

212 *rall.*

Meno mosso ♩ = 70

223 rit. **Molto Vivace** ♩ = 160

mf *cresc.* *pizz.*

237

f *cresc.* *arco* *f* *cresc.* *f* *cresc.* *f* *cresc.* *f* *cresc.*

248

ff *v* *ff* *v* *ff* *v* *ff* *v* *ff* *v* *ff* *v*

Violin I

Hungarian Rhapsody No.2

F. Liszt

Abridged and arranged by P. Martin

Lento a capriccio ♩ = 50

76

80

88

f

96

104

Più mosso

112

mf

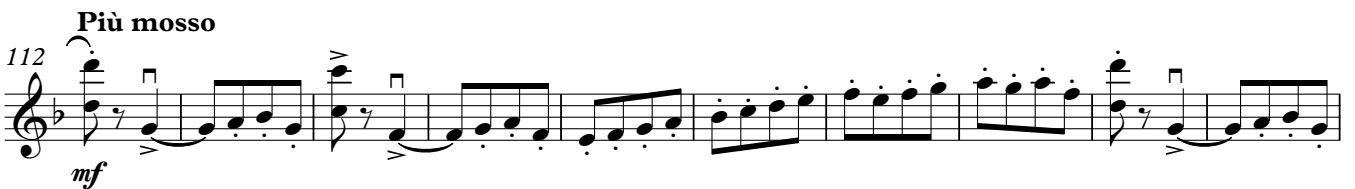

122

132

142

ff

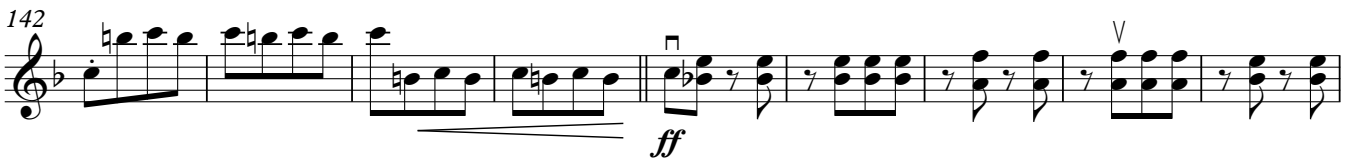

151

160

170

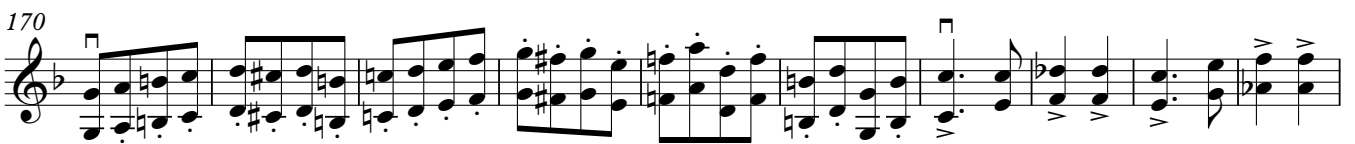

180 *fff*

189

196

202

208 *rall.*

214 *Meno mosso* ♩ = 70 *mp*

220 *rit.*

228 *Molto Vivace* ♩ = 160 *mf* *cresc.*

237 *f* *cresc.*

246

252 *ff*

Violin II

Hungarian Rhapsody No.2

F. Liszt

Abridged and arranged by P. Martin

Lento a capriccio ♩ = 50

6 *f* *v* *3* *3* *3* *3* *3* *p*

6 *rall.* **Andante** ♩ = 60 *mp* *rit.*

15 *rit.*

25 **A tempo** *pizz.* *mp*

35

43 *rall.*

49 **Tempo Primo** *arco* *mf* *rit.*

56 **Vivace** ♩ = 140 *mp* *mf*

65

73

80 *f*

88

96

104

112 **Più mosso**

120

128

136

144

153

161

170

180 *fff* *V*

189 *V*

197

205 *rall.* **4**

216 **Meno mosso** ♩ = 70 *mp* *rit.*

226 **Molto Vivace** ♩ = 160 *mf* *cresc.*

236 *pizz.* *arco* *f* *cresc.*

245

252 *ff* *V*

Violin III
(In lieu of Viola)

Hungarian Rhapsody No.2

F. Liszt
Abridged and arranged by P. Martin

Lento a capriccio ♩ = 50

85

94

103

112 **Più mosso**

121

130

138

146

155

164

173

182

193

203

216 **Meno mosso** ♩ = 70

226 **Molto Vivace** ♩ = 160

240

249

Hungarian Rhapsody No.2

F. Liszt

Abridged and arranged by P. Martin

Lento a capriccio ♩ = 50

174

183

194

203

216

Meno mosso ♩ = 70

rit.

227

Molto Vivace ♩ = 160

241

250

Violoncello

Hungarian Rhapsody No.2

F. Liszt

Abridged and arranged by P. Martin

Lento a capriccio ♩ = 50

79

arco
f

87

96

104

112 **Più mosso**

mf

121

130

138

146

ff

155

163

172

181

191

201

212 *rall.*

Meno mosso ♩ = 70

rit.

226

Molto Vivace ♩ = 160

235

246

252

Hungarian Rhapsody No.2

F. Liszt

Abridged and arranged by P. Martin

Lento a capriccio ♩ = 50

f

5

p **rall.**

Andante ♩ = 60
pizz.

9

mp

rit. arco **A tempo**

21

mp

32

40

pizz. **rall.**

Tempo Primo

49

mf **rit.**

56

Vivace ♩ = 140

8 16

80

92

102

110

119

128

136

145

154

162

171

180

190

200

212 **rall.**

4

Meno mosso ♩ = 70

rit.

226

Molto Vivace ♩ = 160

235

4

246

252
